

ELEVATION

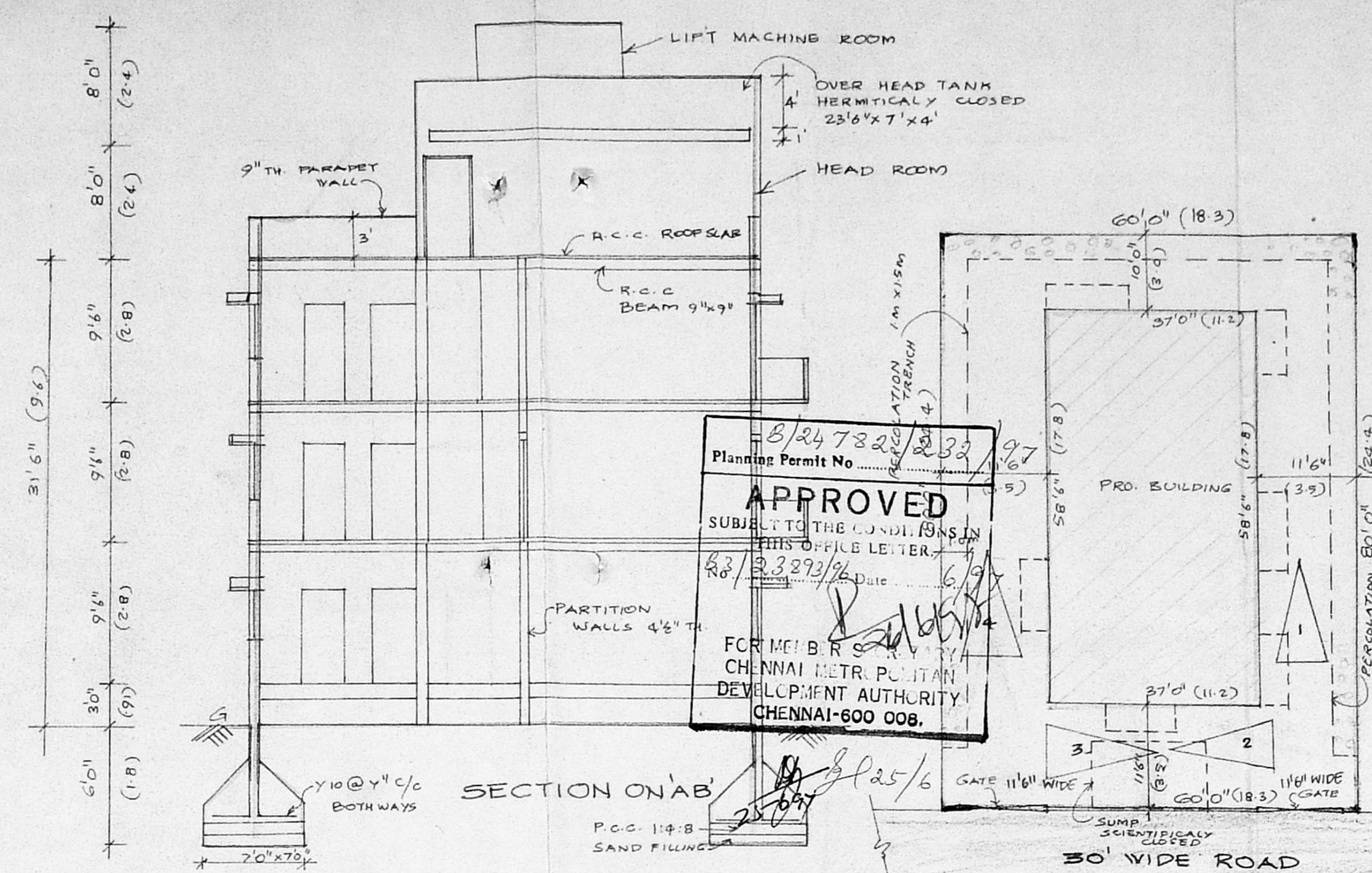

APPROVED
SUBJECT TO THE CONDITIONS IN THIS OFFICE LETTER
FOR MEMBER S. DURAI PANDIAN
CHENNAI METROPOLITAN DEVELOPMENT AUTHORITY
CHENNAI-600 008.

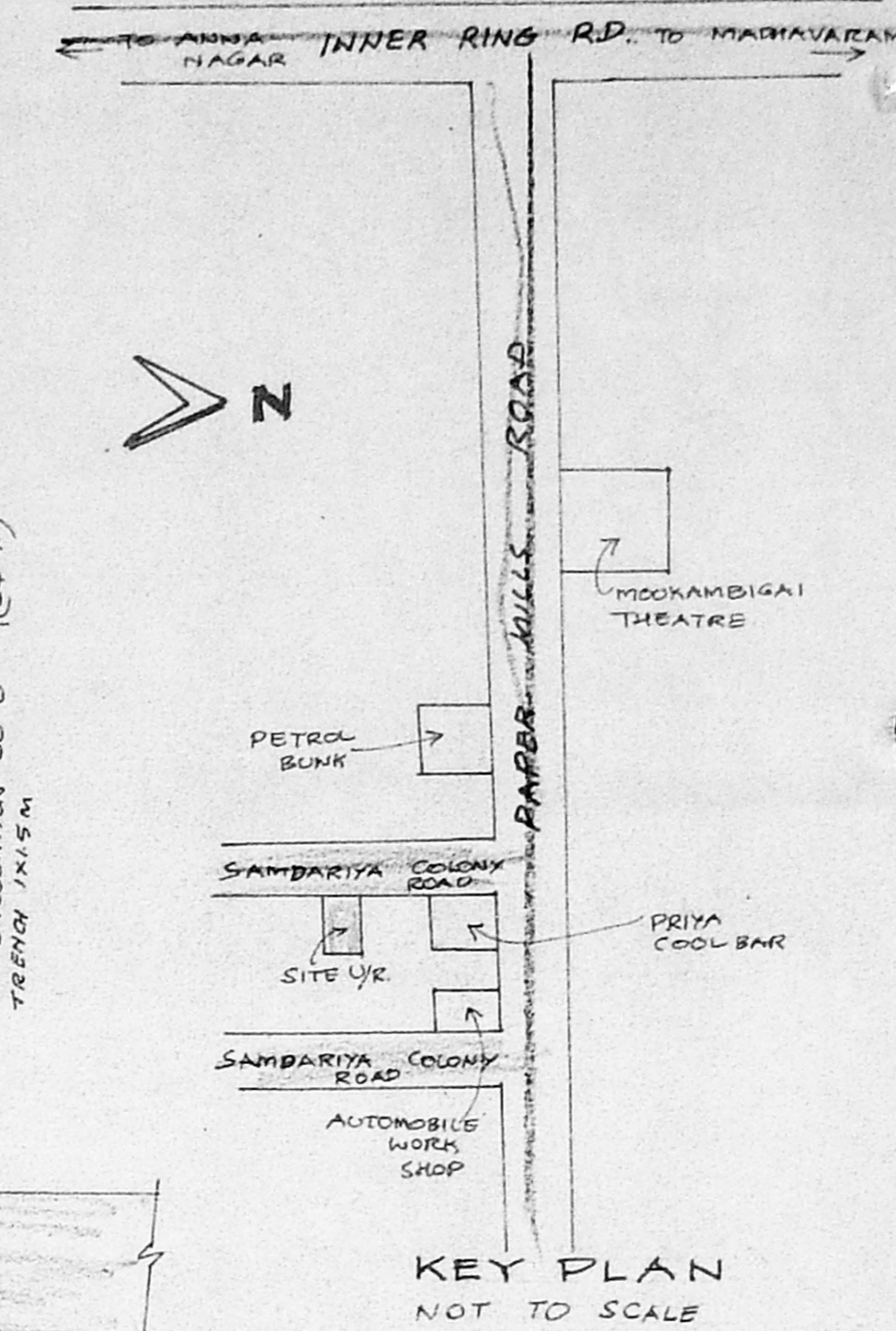

SITE PLAN
SCALE 1" = 16'0" (1:200)

JOINERY

D ₁	DOOR	3'5" x 7'0"	(99 x 21)
D ₂	DOOR	3'0" x 7'0"	(91 x 21)
D ₃	DOOR	2'6" x 7'0"	(76 x 21)
MD	MAIN DOOR	5'0" x 7'0"	(15 x 21)
W ₁	WINDOW	5'6" x 5'0"	(15 x 15)
W ₂	WINDOW	4'0" x 4'0"	(12 x 12)
W ₃	WINDOW	3'0" x 4'0"	(9 x 12)
V	VENTILATOR	3'0" x 2'8" (91 x 61)	
CD	CELLS DOOR	3'0" x 7'0"	(91 x 21)

Stamp: CMDA (B) P/NO. 23/6
Asst. Secy. P.A. 23/6

AREA DETAILS D.P.

Plot Extent	: 4800 SQFT (445.9) SQ.M
Ground Floor	: 2164.5 " (201.0) "
First Floor	: 2355.0 " (218.7) "
Second Floor	: 2355.0 " (218.7) "
TOTAL	: 6874.5 " (638.4) "
COVERAGE	: 45%
F.S.I	: 1.43

COLOUR INDEX

PROPOSED	[Color swatch]
ROAD	[Color swatch]
BOUNDARY	[Color swatch]

SCALE 1" = 8'0" (1:100)

PLAN SHOWING THE PROPOSED CONSTRUCTION OF A RESIDENTIAL BUILDING IN PLOT NO 28 PARTS 29 PART IN SAMBARIYA COLONY ROAD, OLD S.N. NO 119/1, 2, 3, 120/8 PT, NEW S.N. NO 119/39, 119/40 OF KOLATHUR VILLAGE.

OWNER:
Vasanthakumar
Vasanthakumar

LICENSED SURVEYOR:
S. Durai Pandian
B.E., A.M.I.S.E., F.I.V., F.I.I., Arch,
Chartered Engineer, Valuer, Industrial Consultant,
Registered Architect, Temple Engineer &
Licensed Surveyor, Corporation of Madras,
14, 'Sri Vinayak' Kilpekar Garden Colony Extn.,
Madras-600 010. Ph. No: 612683. Off: 8267368

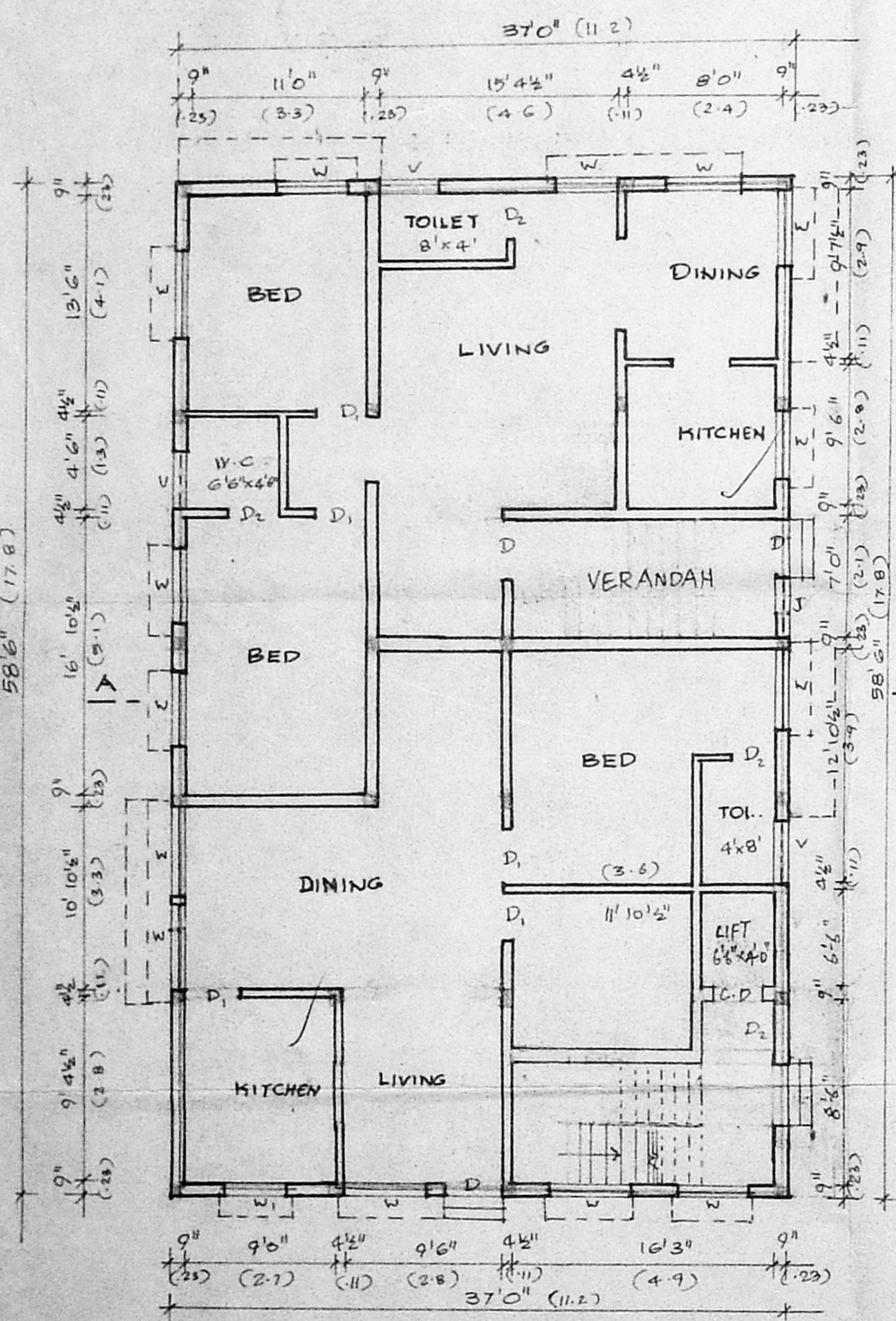

GROUND FLOOR PLAN

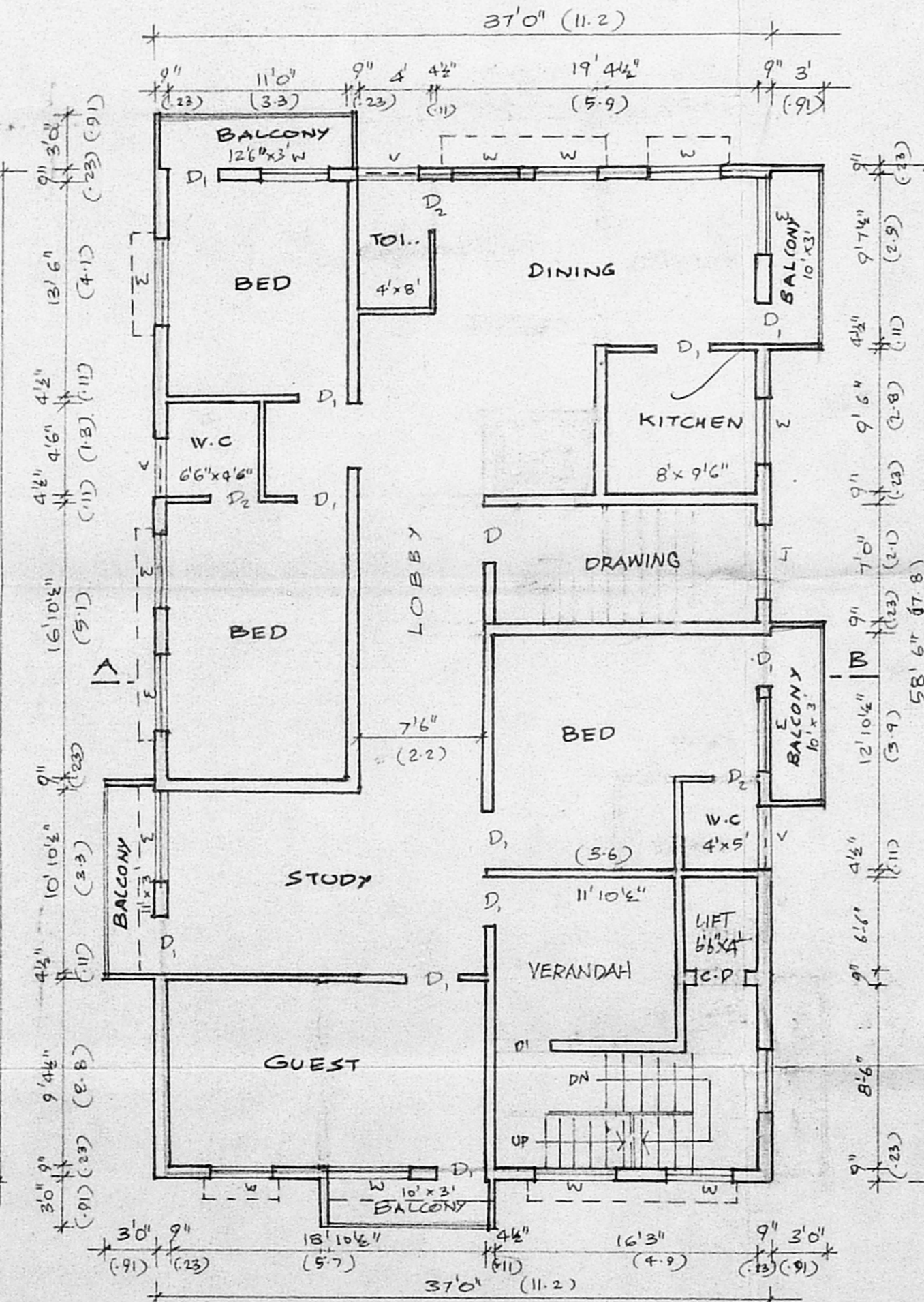

TYPICAL FLOOR PLAN FOR I & II FLOOR

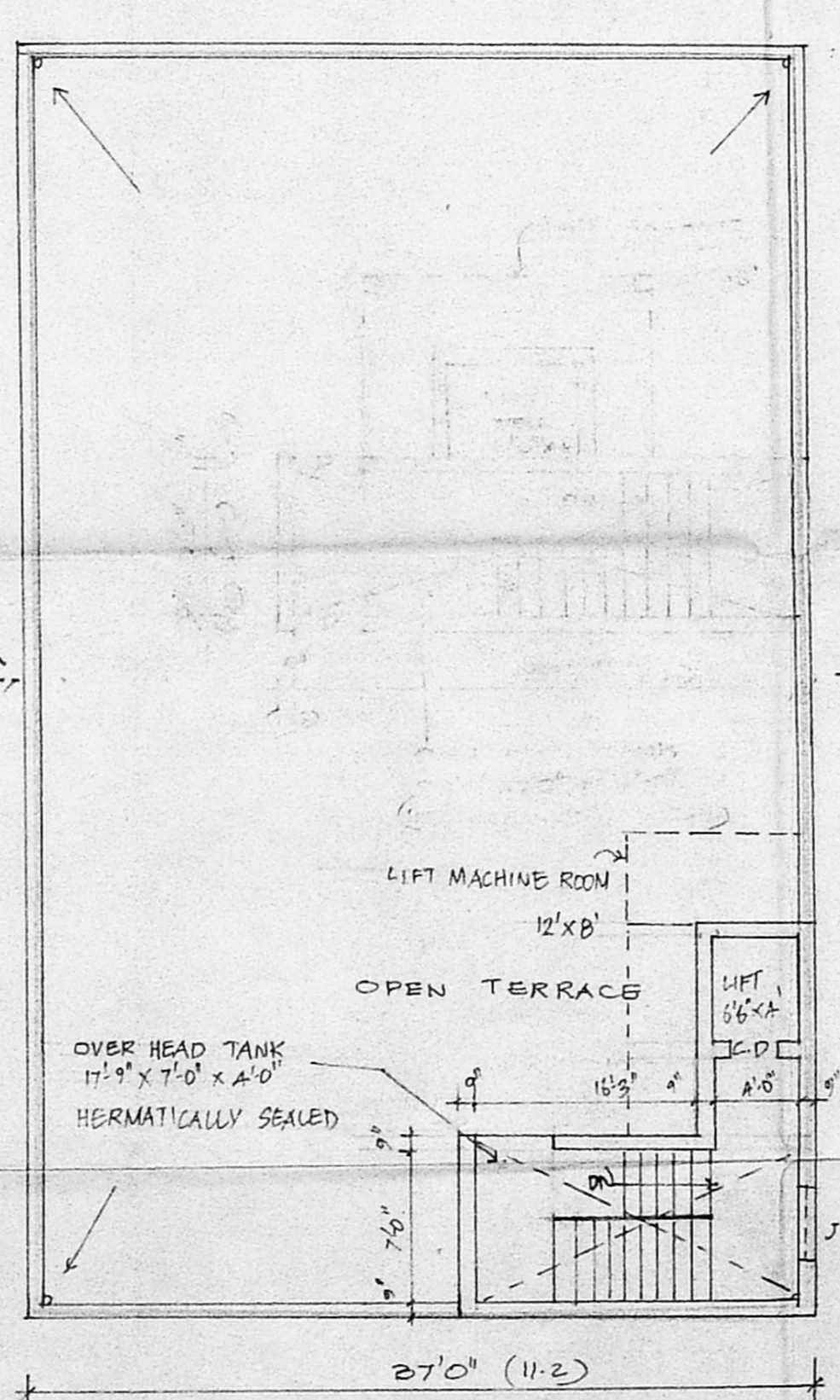

TERRACE PLAN

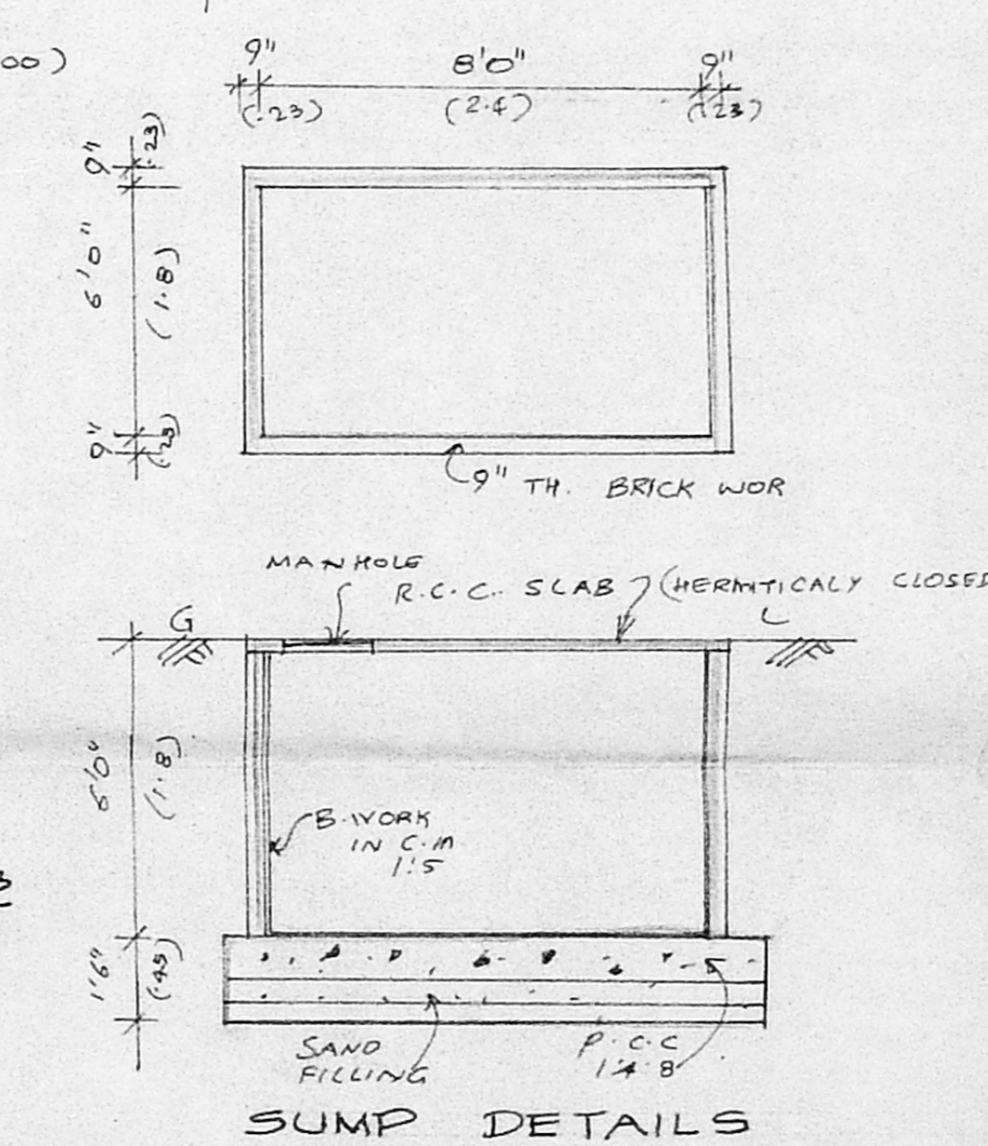

SUMP DETAILS

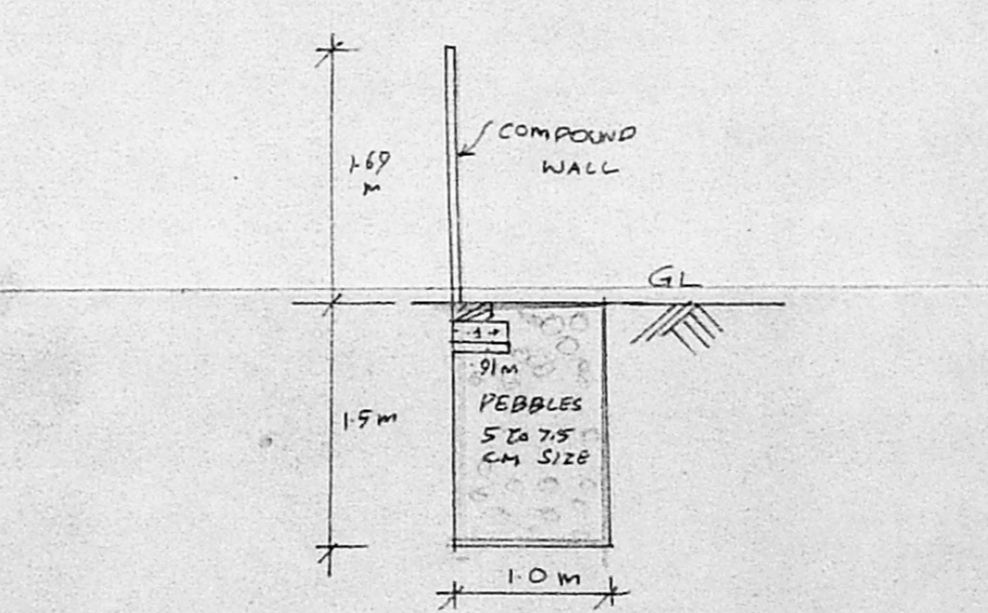

PERCOLATION TRENCH DETAILS